

Tools for Health Improvement and Research

Salford and Greater Manchester 2000-2014

- Standalone district-wide diabetes audit system
- Hospital-wide EHR
- Clinical data integrated across district
- Development of CareCall system for diabetes management – proactive contact centre
- First clinical trials performed using integrated data systems to measure outcome
- Data-mining and genomics studies produce first results
- FARSITE developed
- Diabetes prevention program using contact centre developed
- First large-scale real-world trial commences with GSK
- PoC studies commence with Hitachi
- Diabetes prevention program commissioned as a service
- Federation of clinical data across whole of Greater Manchester area commences

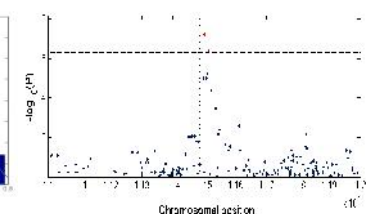
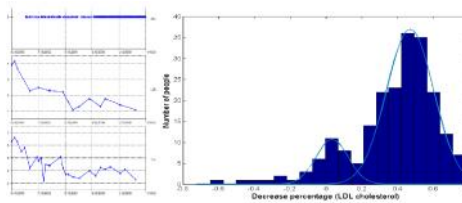
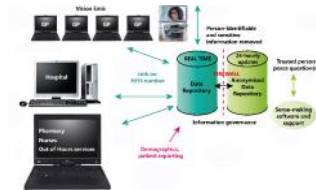
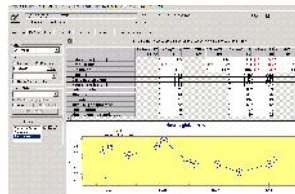

Specialist Nurse-Led Intervention to Treat and Control Hypertension and Hyperlipidemia in Diabetes (SPLINT)

A randomized controlled trial
 Jan P. Nolan, PhD¹, Laura M. Wilson, PhD², Richard J. Smith, PhD³,
 Jan M. Moran, PhD⁴, Sara J. Durrant, PhD⁵,
 Sara Durrant, PhD⁵, John A. Walker, PhD⁶,
 Neil Travers, PhD⁷, Jan M. Galloway, PhD⁸
Diabetes Care 2014;37:2220-2225, 2014

Pro-Active Call Center Treatment Support (PACCTS) to Improve Glucose Control in Type 2 Diabetes

A randomized controlled trial
 Robert J. Young, PhD¹, Emma Bevan²,
 John Taylor, PhD³, Andrew J. Lomas, PhD⁴,
 Thea Brown, PhD⁵, Emma Durrant, PhD⁶,
 Paul H. Jones, PhD⁷, James R. Walker, PhD⁸,
 James M. Manning, PhD⁹, J. Martin Gaziano, PhD¹⁰,
 Frances Lee, PhD¹¹
Diabetes Care 2014;37:2047-2054, 2014



No part of the contents or materials available on this presentation may be reproduced, licensed, sold, published, transmitted, modified, adapted, publicly displayed, broadcast (including storage in any medium by electronic means whether or not transiently for any purpose save as permitted herein) without the prior written permission of the author

FARSITE

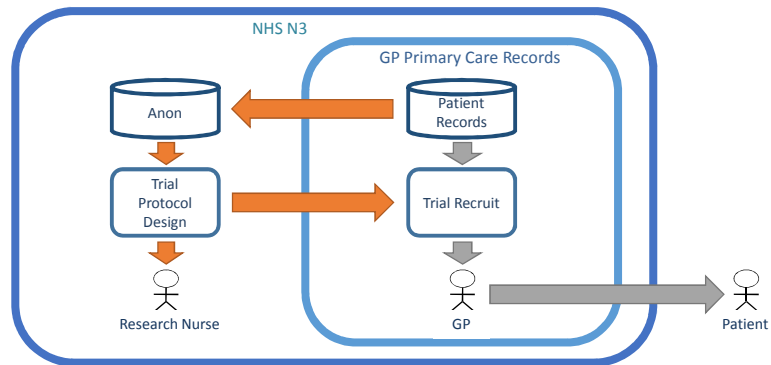

INTELLIGIBLE

The screenshot shows the INTELLIGIBLE web interface. On the left, there are two panels: 'Protocol Templates' with a 'Load Template' dropdown, and 'Study Overview' with a list of roles: 'test (Creator)' and 'Inuy (Editor)'. The main area displays search criteria under the heading 'Inclusion Criteria (Match All Inclusion Groups)'. It lists three inclusion criteria: 'Diabetes mellitus type 2', 'Coronary Heart Disease (GoF Register)', and 'Measurements'. Below this is an 'Add Inclusion Group' button. The 'Exclusion Criteria' section lists three exclusion criteria: 'Palliative Care (GoF Register)', 'Heart Failure (GoF Register)', and 'Cancer (GoF Register)'. Below this is an 'Add Exclude Group' button. The 'Demographics' section includes fields for 'Age' (Lower Age: 50, Upper Age: --, both in Years), 'Gender' (Any), and 'Ethnicity' (Any).

RAPID RESULTS

Population Total		242,055 people
Inclusion Criteria (Match All Include Groups)		
<input checked="" type="checkbox"/> Include: Asthma Diagnosis	(Running Total)	31,247 people
<input checked="" type="checkbox"/> Include: Short-acting beta2s	(Running Total)	14,425 people
<input checked="" type="checkbox"/> Include: Recent exacerbation of asthma	(Running Total)	6,151 people
Running Total (with duplicate matches removed)		6,151 people
Exclusion Criteria		
<input checked="" type="checkbox"/> Exclude: Salmeterol	(Running Total)	2,431 people
<input checked="" type="checkbox"/> Exclude: Other respiratory disease	(Running Total)	1,645 people
Running Total (with duplicate matches removed)		1,645 people
Demographics		
Age is between 6 and 14	(Running Total)	451 people
Gender is Any		451 people
Ethnicity is Any		451 people
Smoker types: Any		451 people
Recruitment Estimate 		451 people

GP VIEW

Patients identified from the study protocol									
<input type="button" value="Select for Invitation"/> <input type="button" value="Export Selected"/> <input type="button" value="Edit Opted Out (This Practice)"/>									
Show 25 entries									
Selected for Invitation	NHS Number	Title	First Name	Family Name	Birth Date	Address	Filter: Available Patients		
							Opt Out		
							This Study	All Studies	
<input checked="" type="checkbox"/>	123-123-123-0	Mr	Bob	Smith	1965	123 High Street, Trafford, M33 8PE	<input type="checkbox"/>	<input type="checkbox"/>	
<input checked="" type="checkbox"/>	123-123-123-0	Mr	Bob	Smith	1964	123 High Street, Trafford, M33 8PE	<input type="checkbox"/>	<input type="checkbox"/>	
<input checked="" type="checkbox"/>	123-123-123-0	Mr	Bob	Smith	1967	123 High Street, Trafford, M33 8PE	<input type="checkbox"/>	<input type="checkbox"/>	
<input checked="" type="checkbox"/>	123-123-123-0	Mr	Bob	Smith	1958	123 High Street, Trafford, M33 8PE	<input type="checkbox"/>	<input type="checkbox"/>	
<input checked="" type="checkbox"/>	123-123-123-0	Mr	Robert	Jones	1935	54 High Street, Trafford, M56 7MU	<input type="checkbox"/>	<input type="checkbox"/>	
<input type="checkbox"/>	123-123-123-0	Mr	Robert	Jones	1941	54 High Street, Trafford, M56 7MU	<input type="checkbox"/>	<input type="checkbox"/>	
<input type="checkbox"/>	123-123-123-0	Mr	Bob	Smith	1960	123 High Street, Trafford, M33 8PE	<input type="checkbox"/>	<input type="checkbox"/>	
<input type="checkbox"/>	123-123-123-0	Mr	Bob	Smith	1969	123 High Street, Trafford, M33 8PE	<input type="checkbox"/>	<input type="checkbox"/>	
<input type="checkbox"/>	123-123-123-0	Mr	Robert	Jones	1953	54 High Street, Trafford, M56 7MU	<input type="checkbox"/>	<input type="checkbox"/>	
<input type="checkbox"/>	123-123-123-0	Mr	Robert	Jones	1946	54 High Street, Trafford, M56 7MU	<input type="checkbox"/>	<input type="checkbox"/>	
<input type="checkbox"/>	123-123-123-0	Mr	Mickey	Moose	1973	1 Another Road, Trafford, M49 2NU	<input type="checkbox"/>	<input type="checkbox"/>	
<input type="checkbox"/>	123-123-123-0	Mr	Mickey	Moose	1973	1 Another Road, Trafford, M49 2NU	<input type="checkbox"/>	<input type="checkbox"/>	

Showing 1 to 12 of 12 entries

No part of the contents or materials available on this presentation may be reproduced, licensed, sold, published, transmitted, modified, adapted, publicly displayed, broadcast (including storage in any medium by electronic means whether or not transiently for any purpose save as permitted herein) without the prior written permission of the author

An Introduction to the Salford Lung Study



SUMMARY

- The Salford Lung Study is a world-first “real-life” clinical effectiveness study and will provide valuable information about how to conduct real-world effectiveness studies in future
- In future patient reported information from mobile devices will contribute to these records
- With our partners we are creating an integrated federated clinical information platform to support the evaluation of medicines, devices, diagnostics and novel preventative and ongoing care systems



Salford Royal **NHS**
NHS Foundation Trust

NHS
Salford Clinical Commissioning Group

MANCHESTER
1824
The University of Manchester

HITACHI
Inspire the Next

NWEH
NorthWest EHealth

GREATER MANCHESTER
ACADEMIC
HEALTH
SCIENCE
NETWORK

No part of the contents or materials available on this presentation may be reproduced, licensed, sold, published, transmitted, modified, adapted, publicly displayed, broadcast (including storage in any medium by electronic means whether or not transiently for any purpose save as permitted herein) without the prior written permission of the author